



STAFF REPORT

To: DDA Board of Directors

Subject: CIG Request Winters Griffith Architects 211 E. 19 St.

Date: September 19, 2024

Staff Contact: Irene Parsons, DDA Manager
Kylie Dorr, DDA Administrator

Background:

Winters Griffith Architects have completed significant improvements on their building over the past two years. To enhance these improvements, they have designed a new steel projecting sign, as well as two steel shade awnings for the front of their building. Jamie Winters, Principal Architect of Winters Griffith, submitted a CIG application for fabrication and installation of the sign at the corner of the building and the steel decorative awnings over the two entry doors to the building. The CIG application requests a 50% match of the total amount of the project. The total contract amount is approximately \$14,783, with a CIG match of \$7,391.

The CIG application was submitted in OpenGov on September 5, 2024, and includes required estimates, renderings for the signage and awnings, and plan view. Photos of the building before sign installation were also added to the CIG application on OpenGov. A Pre-Application meeting was not necessary, because Jamie Winters is familiar with DDA CIG process and the City of Cheyenne building and signage processes, so he will ensure appropriate permits and requirements are met.

Availability of Funding:

This is the first CIG request for Fiscal Year 2025. There are currently six outstanding CIG grants committed from FY2024, totaling \$147,379.63. With the budgeted amount for (736) Capital Improvement Grants CIG at \$250,000, this leaves an uncommitted amount of \$102,620.37 prior to approval of this CIG request.

Recommendation:

Move to approve CIG application for Winters Griffith Architects for signage and exterior awnings on building, subject to staff's recommended conditions and authorize the DDA President to execute any necessary agreements, subject to the following conditions:

1. The grant recipient shall provide to the DDA a complete and accurate IRS Form W-9 prior to reimbursement.
2. Improvements shall conform to the plans shown in the application and shall not be altered without Board approval.
3. The signage must be adequately maintained and kept in place for a minimum of five years from the date reimbursement is issued. Failure to maintain the sign and its appurtenances for the specified period will result in the forfeiture of the full grant award and repayment shall be required on a pro rata basis for the

remainder of the time period, within 30 days of sign removal. The DDA Board may waive the repayment requirement in the cases of acts of God, natural disasters, change in business name, or a hardship is proven that results in business closure, subject to Board approval upon request by the applicant.

4. The building exterior work must be adequately maintained and kept in place for a minimum of five years from the date reimbursement is issued. Failure to maintain the work for the specified period will result in the forfeiture of the full grant award and repayment shall be required on a pro rata basis for the remainder of the time period within 30 days of sign removal. The DDA Board may waive the repayment requirement in the cases of acts of God, natural disasters, or modification due to City development in the right-of-way, subject to Board approval upon request by the applicant.
5. The applicant shall enter into a façade easement agreement prior to the award of any funds. Said easement document shall reflect conditions 2, 3, and 4, above, and establish a DDA interest in the façade for a period of five years.

Attachments:

1. CIG Application on OpenGov (5 pages)
2. Estimates for signage and exterior walls (8 pages)
3. Renderings signage and awnings (4 pages)
4. Plan View (1 page)
5. Photos of building east and north facing (4 pages)



Cheyenne, WY

September 9, 2024

DDAC-24-8**Capital Improvement
Grant**

Status: Active

Submitted On: 9/5/2024

Primary Location211 E 19TH ST
Cheyenne, WY 82001**Owner**AAA ENTERPRISES LLC
E 19th 211 CHEYENNE, WY 82001**Applicant** Jamie Winters
 307-632-2705
 jamie@wintersgriffith.com
 211 E. 19th St.
Cheyenne, WY 82001

The Capital Improvement Grant program is dedicated to improvements in the public-right-of way and limited improvements on private property that maintain a public element and enhance the right-of-way.

When considering a CIG project, we request that you contact us early in the process so that we may assist you in formalizing your plans. Requests for CIG funds after improvements have been initiated, will not be accepted, or approved. Application for, and DDA approval of, CIG funds must be completed prior to beginning construction, fabrication, or installation of any improvements for which funding is requested.*



Application

Building or Business Name*

211 E 19th Street

Description of Work Proposed*

Fabrication and install of new wall projecting sign at the corner of the building and steel decorative awnings over the two entry doors to the building.

Additional information or documents may be requested from the applicant which may be appropriate or beneficial to support the request for CIG funds.

Estimated Total Cost of Work*

14783

Amount of CIG Funds Requested*

7391

This grant program is set up as a reimbursement grant and funding will be expended when receipts and proof of payment for the approved improvements have been received. If approved, this grant provides a 50-50 match up to \$50,000 for eligible improvements.*



Design Committee Review

The Design Committee will consider the application at its next regularly scheduled meeting, and will take one of the following actions (Note, the DDA Board presently serves as the Design Committee):

1. Approve the request as submitted
2. Deny the request in whole or in part
3. Require modifications to the applicant's plans or improvements based upon applicable plans and/or guidelines.
4. Postpone action pending further review or information/revisions by the applicant
5. The Design Committee reserves the right to change any of the terms, conditions or policies in order to better meet the goals of the program.

The applicant or an authorized representative is required to attend all Design Committee meetings at which the request is to be considered for action. The absence of the applicant will be cause for the Design Committee to table the application. Contractors or vendors are welcome to attend if accompanied by the applicant. *



Completion of the Improvements and Payment

After completion of the physical improvements, DDA staff and or appointed Design Committee members will verify that the improvements are in accordance with those approved, reimbursements will be made to the applicant by the DDA according to established payment procedures. *



The DDA's participation through the CIG program is subject to the following:

Improvements previously funded by the CIG program will not be funded again for the same improvement, or modifications to the funded improvement within a five (5) year period.*



CIG requests that have been fully or partially funded shall not be eligible for additional funding within a five-year period for the same work. Funding of any request is subject to funds available at the time of application; applications which are partially funded will not be considered for additional funding.*



CIG application funding is limited to the budgeted funds available during the DDA fiscal year in which the application is made. Funding commitments from subsequent fiscal year's budgets will not be considered.*



Capital Improvement Grant Agreement

The owner agrees to complete work within a period of 12 months from date of award. The owner agrees to do all work as approved by the DDA. Any changes to the approved scope of work and costs must come in written form to the DDA Design committee for review and approval. Once work is complete, it is expected to be maintained appropriately and per any conditions of approval. *











Jamie Winters

Sep 5, 2024

Attachments

W-9 Form

REQUIRED

- | | | |
|---|--|-----------------|
|  | W9 (AAA).pdf
Uploaded by Jamie Winters on Sep 5, 2024 at 2:34 PM | |
|  | 9 Ft WGA Canopy v4.pdf
9 Ft WGA Canopy v4.pdf
Uploaded by Jamie Winters on Sep 5, 2024 at 2:15 PM | |
|  | 6 Ft WGA Canopy v4.pdf
6 Ft WGA Canopy v4.pdf
Uploaded by Jamie Winters on Sep 5, 2024 at 2:15 PM | |
|  | WGA Number Plaques v3.pdf
WGA Number Plaques v3.pdf
Uploaded by Jamie Winters on Sep 5, 2024 at 2:16 PM | |
|  | WGA Wall Sign v3.pdf
WGA Wall Sign v3.pdf
Uploaded by Jamie Winters on Sep 5, 2024 at 2:16 PM | |
|  | Plan view or building elevation
240905 WGA Office - SIGNS.pdf
Uploaded by Jamie Winters on Sep 5, 2024 at 2:14 PM | REQUIRED |
|  | Estimate #1
WGA sign options signed.pdf
Uploaded by Jamie Winters on Sep 5, 2024 at 2:15 PM | REQUIRED |
|  | Estimate #2
DaVinci Signage design-Winters Griffith Architects-06-27-23.pdf
Uploaded by Jamie Winters on Sep 5, 2024 at 2:40 PM | REQUIRED |

BID FORM:41224b

Customer: WGA

Project: Sign



5024 Richard Rd.
Cheyenne, WY
307-705-0223
matt.williams@hcinustrial.com
braden.woods@hcinustrial.com

Date:

Rev.2

ITEM NUMBER	DESCRIPTION OF WORK	QTY	SUB	UNIT PRICE	TOTAL
Sign With projected letters	*Fabricate two sign 7' x 2-6" with projected Lettes powder (3) cones with WGA logo. This is based off of the design provided by WGA.				\$4,800.00
	*Materiel and cut time for all sign components.				\$2,600.00
	*sandblast and powder coat.				\$1,800.00
	*Equipment rental and install.				\$1,600.00
	All material (taxable)	1		MAT	
SALES TAX ON TAXABLE AMOUNT	1		TAX	6.00%	
Sales tax may change at time of billing					\$10,800.00
Total:					\$10,800.00

ITEM NUMBER	DESCRIPTION OF WORK	QTY	SUB	UNIT PRICE	TOTAL
Sign With cut out with color plate behind letters	*Fabricate sign for corner of building with cut out letters with color plate behind letters to match. "WGA" logo. Same design as photo attached ACME.				\$1,680.00
	*Materiel and cut time for all sign components.				\$1,400.00
	*Powder coat and sandblast				\$900.00
	*Equipment rental and install.				\$1,600.00
	All material (taxable)	1		MAT	
SALES TAX ON TAXABLE AMOUNT	1		TAX		
					\$5,580.00
Total:					\$5,580.00

ITEM NUMBER	DESCRIPTION OF WORK	QTY	SUB	UNIT PRICE	TOTAL
Address sign	*Fabricate address sign same as provided drawing. #211 and #209	8	HR	\$120.00	\$960.00
	*Install time				\$480.00
	*powder coat				\$175.00
	All material (taxable)	1		MAT	\$108.00
	SALES TAX ON TAXABLE AMOUNT	1		TAX	
					\$1,723.00
Total:					\$1,723.00

ITEM NUMBER	DESCRIPTION OF WORK	QTY	SUB	UNIT PRICE	TOTAL
awnings	*Fabricate canopy's for above windows.				\$6,080.00
	*1 At 3' x 9' (#211) and 1 at 3' 7'. (#209)				
	*Installation and powder coat.				\$1,400.00
	All material (taxable)	1		MAT	
SALES TAX ON TAXABLE AMOUNT	1		TAX		
					\$7,480.00
Total:					\$7,480.00

EXCLUSIONS: Paint, Lights and Electrical, Weld procedure changes, weld inspections, modifications to project, Core drilling, All Light Gage Steel, Special Coatings (Unless otherwise noted), Demolition, Bonds, Temporary Shoring, Permits, Templates, Paid when paid clause, Liquidated Damages, All Aluminum and Stainless Products, Delays Due to Weather, Site readiness and delays in receipt of "Approved for Fabrication" Shop Drawings, Wood and Shear wall anchors, Field Measuring, Design, Structural Calculations. Additional material and welding time if modifications are made to the project. Anything not specified in this bid.

Due to extreme market volatility as a result of multiple mill increases; all prices and material availability are subject to change without notice and must be confirmed at time of order acceptance.	STANDARD TERMS: Payment Terms are Net 30. All balances past 30 days will incur 1.5% interest per month. Customers with credit account must follow contracted terms
---	---

I hereby acknowledge the acceptance of the above described work and agree to payment terms set for the in

Print & Title: Jamie Winters
 Sign: *Jamie Winters*
 Date: 8/07/2024



Colorado

4496 Bents Dr., Unit A,
Windsor, CO 80550
Ph: 970-203-9292

Wyoming

108 W. Lincolnway
Cheyenne, WY 82001
Ph: 307-220-4316

Toll Free: 866-DaVinci (328-4624)

Sales Proposal / Agreement

Company Name: Winters Griffith Architects- Cheyenne
Attn: Abbie Winters
Billing Address: 211 E. 19th St.
City, State, Zip: Cheyenne, WY 82001
Office Phone: (307) 632-2705

Email: abbie@wintersgriffith.com
Proposal Date: 07.20.23
PO #:

Job Name: Winters Griffith fab and install exterior signage
Drawing #:
Site/Street Address: 211 E. 19th St.
Site/City, Ctate, Zip: Cheyenne, WY 82001
Job Contact Name:
Job Contact Phone:
Sales Consultant: Larry White
Email: larry@davincisign.com
Office Phone: (970) 203-9292

Thank you for the opportunity to serve you!

Scope of Work:

Per drawing 1287 R4 fabricate and installation of:

Please see following page for scope of work and price break down

Fabrication of signage to begin upon receipt of signed proposal, drawing sets, permits (if applicable), and deposit.
Pricing does not include tax, permit, or permit acquisition fees

**All prices are subject to change due to volatile fluctuations with material cost.*

----- Lease financing is available. Ask your salesperson for more information. -----

Total Price: \$27,181.97

Payment Terms: 50% Deposit - Net 10

Payment Method: Check Credit Card* Lease/Purchase Financing
 Monthly Maintenance Option

Note: Any applicable sales tax, permit costs or permit acquisition fees are not included in the above proposed amount unless stated otherwise above. These items will be added to the final invoice.

PRICES ARE VALID FOR 30 DAYS FROM THE DATE OF THIS PROPOSAL

Performance by buyer is personally guaranteed by the undersigned purchaser.

PURCHASER / GUARANTOF
Date Accepted: _____
Print Name: _____
Signature: _____ Title: _____
Signature signifies acceptance of general terms and conditions included on page 2.

DAVINCI SIGN SYSTEMS, INC.
Date Accepted: _____
Print Name: _____
Signature: _____ Title: _____
Contract not binding until signed by an officer of DaVinci Sign Systems, Inc.

----- Ask your salesperson for a quote on a planned maintenance program for your new sign. -----

Extraordinary Belongs To Those Who Create It!



www.davincisign.com

~~(1) 20" tall x 1/4" thick painted aluminum letters " WARREN LIVESTOCK" installed flush on a brick wall. \$5,747.79 - sign type A~~

~~OR~~

~~(1) 20" tall Hand paint copy " WARREN LIVESTOCK " on brick wall. (Add \$200) sign type A1~~

AND

(1) 7' tall x 1'-6" wide projecting sign with 11ga steel, clear coat sealed panels, mounted 3/4" projection from building corner. Panel has 3/4" & 1/4" thick letters mounted with 1/2" projections to panel. Faces mounted to building corner using 1-1/2" steel square tube framing, inset from edges of panel with faces welded to frame and clear coated finish. \$9,270.55-sign type B

[1] 3' 6" x 9 x 3' & (1) 3' 6" x 7' x 3' C-Channel Awnings with internal 1" x 2" steel rectangular tube cross supports for roofing, painted approved color and standing seam metal roofing, in dark bronze to match frame. Mounted to wall using 1/2" all thread rod with turnbuckle and 7" x 7" x 1/2" mounting bracket top and bottom. All items except thread to be painted dark bronze. \$9,669.35- sign type C

(1) 4' 6 1/4" x 11' 2-1/2" Digitally printed on perforated vinyl window graphics, custom cut to shape.

(1) 1' 11" x 4' 9-1/4" Digitally printed on perforated vinyl window graphics, custom cut to shape. \$1,587.38 sign type E

[1] 11ga steel address plaque with 4" return to wrap corner of building and clear coat finish. 1/4" thick painted aluminum letters mounted to panel with 1/4" projection. Plaque installed to wall with 1/4" aluminum cut bracket top and bottom, welded to the back of the sign and installed onto the wall with apposing angle clips.

[1] 11ga steel address plaque with clear coat finish. 1/4" thick painted aluminum letters mounted to panel with 1/4" projection. Plaque installed to wall with apposing angle clips with 1" projection to wall. \$906.90- sign type F

Fabrication of signage to begin upon receipt of signed proposal, drawing sets, permits (if applicable), and deposit.

FT. COLLINS: (970) 203-9292
DENVER: (303) 573-7446
CHEYENNE: (307) 220-4316
TOLL FREE: 1-866-DaVinci (328-4624)



4496 BENTS DRIVE - UNIT A
WINDSOR, CO 80550



108 W. LINCOLN WAY
CHEYENNE, WY 82001

Extraordinary Belongs To Those Who Create It!

General Terms and Conditions:

- Monument structure, foundation, excavation, and engineering done by others.
- Assumes customer will have a computer to program EMC software.
- Communication lines into the sign from a PC, when required for EMC operation, will be provided by others.
- Any possible required licensed engineer's review, stamp and/or changes to shop drawing(s) will incur an additional cost to the customer.
- Permit fees are based on the actual jurisdictional charge plus an acquisition fee for staff time at \$150 per hour, with a \$250 minimum.
- This contract assumes adequate access to work areas for DaVinci personnel & equipment.
- Landscaping &/or landscape repair is excluded from scope of work.
- Final electrical hook-up to sign shall be done by others, with the customer being responsible for the coordination and cost of this work.
- All signs are 120 volt primary unless otherwise noted. Higher voltage such as 277 is available, but at an additional cost to customer.
- Davinci Sign will not be held responsible for damage to unmarked public or private utilities, sprinkler lines, phone lines, etc. that may occur while installing signs &/or excavating.
- This contract assumes normal soil conditions for foundations, inadequate soils, high water tables. All other conditions may require additional work at an additional cost to the customer.
- All work comes with a (1) one year warranty period from the date of substantial completion (if paid within the terms as outlined on this proposal).
- It is the responsibility of the customer to present adequate tax-exempt documentation at time of signing and prior to permitting. Without this documentation, any tax paid with permits will be passed along, and reimbursable in full to DaVinci by the customer. Any refund of this tax will be the responsibility of the customer to request directly from the taxing jurisdiction.

Acceptance of Proposal: The prices, specifications and conditions as outlined are satisfactory and hereby accepted. DaVinci is authorized to do the work specified. Once signed & accepted, this proposal becomes a binding contract. Payment will be made as outlined.

* A 3.95% convenience fee will be automatically charged on all credit card payments. DaVinci Sign Systems, Inc., only accepts Visa, MC, AMEX and Discover.

When deposits are given by credit card, any balance due will be automatically processed at the completion of work.

By signing this agreement, the signer grants permission for DaVinci to use photos and to make reference to the client's project in advertising, on their website, and/or any other media format.

For purposes of repair, maintenance and marketing, permission is granted to DaVinci to affix their identification to the completed product.

Invoices unpaid after their due date will be assessed a financecharge of 1.5% (18%APR). Larimer County, CO is the named legal venue. DaVinci has the right to repossess any product/signage on accounts that become past due. DaVinci shall be entitled to collect all reasonable Filing, Court Attorney, and other fees as applicable

All labor & material is guaranteed as per the outlined warranty period. All work to be completed in a workmanship like-manner according to standard process. Any alterations or deviation from specifications as outlined on the original scope, may incur additional costs and will be executed only upon written & signed order(s). All agreements are contingent upon strikes, accidents or delays beyond our control.

The display is a custom manufactured product and has no value other than to the intended party. If for any reason the contract is cancelled, terminated, placed on hold, &/or postponed due to delay(s) not caused by DaVinci, a minimum charge of 50% of the contract &/or work completed to date (whichever is greater), including field surveys, drawings, materials, sales expense, permits, engineering, shop drawings, etc., or any cost with overhead incurred, will become chargeable and shall become due immediately per the terms outlined, &/or deducted from any given deposit.

Monthly progress billings will automatically occur and be due and payable under the terms of this agreement for all pro-rata work.

All signs removed will be disposed of unless prior written arrangements are made for storage or return.

When / if additional costs occur, such as additional trip charges, or change in scope or access, or any other obstacles due to delays not caused by Da Vinci, additional charges will be added to this contract and will be due from customer.

Copyright - Single use authorization only.

Applicable sales taxes are accessed on all orders. Orders for customers & organizations who are tax-exempt will not be recognized as exempt until a valid State-executed certificate is received.

DA VINCI
SIGN SYSTEMS, INC.

Initials _____ Date _____



www.davincisign.com

IN OPENING & REVIEWING THIS SIGN DESIGN/DRAWING, YOU AGREE TO NOT DISTRIBUTE, EXHIBIT OR USE THE ARTWORK TO CONSTRUCT DERIVATIVE WORKS.

THIS DESIGN PACKAGE IS THE RESULT OF DAVINCI SIGN SYSTEMS, INC. SALES, DESIGN & ESTIMATING TEAM'S ORIGINAL WORK AND IS SUBMITTED FOR THE SOLE PURPOSE OF YOUR CONSIDERATION TO PURCHASE. IT IS THE EXCLUSIVE PROPERTY OF DAVINCI SIGN SYSTEMS, INC. ANY USE OR REPRODUCTION WITHOUT WRITTEN PERMISSION FROM DAVINCI SIGN SYSTEMS, INC. IS STRICTLY PROHIBITED.

All of us at DaVinci Sign Systems, Inc. *sincerely* thank you for your cooperation.

 Copyright 2021
DaVinci Sign Systems

the art and science of identification

Phone: (970) 203-9292 Fax: (970) 203-9293
4496 Bents Dr. Windsor, Colorado 80550
Denver Metro: (303) 573-7446
Cheyenne Wyoming: (307) 220-4316



SIGN SPECIFICATIONS

- A** 11 GA STEEL PANEL WITH 45 DEGREE BEND, WELDED TO 1-1/2" SQUARE TUBE FRAME, WITH A CLEAR SEALANT FINISH; MOUNTED WITH 3/4" PROJECTION FROM BUILDING CORNER.
- B** 3/4" THICK ALUMINUM LETTERS, PAINTED WHITE AND BLIND STUD MOUNTED WITH 1/2" PROJECTION TO SIGN PANEL.
- C** 1/4" THICK ALUMINUM LETTERS, PAINTED GREEN AND BLIND STUD MOUNTED WITH 1/2" PROJECTION TO SIGN PANEL.
- D** 1-1/2" STEEL SQUARE TUBE FRAME, INSET FROM EDGES OF PANEL, WITH FACES WELDED TO FRAME; WITH CLEAR SEALANT FINISH.

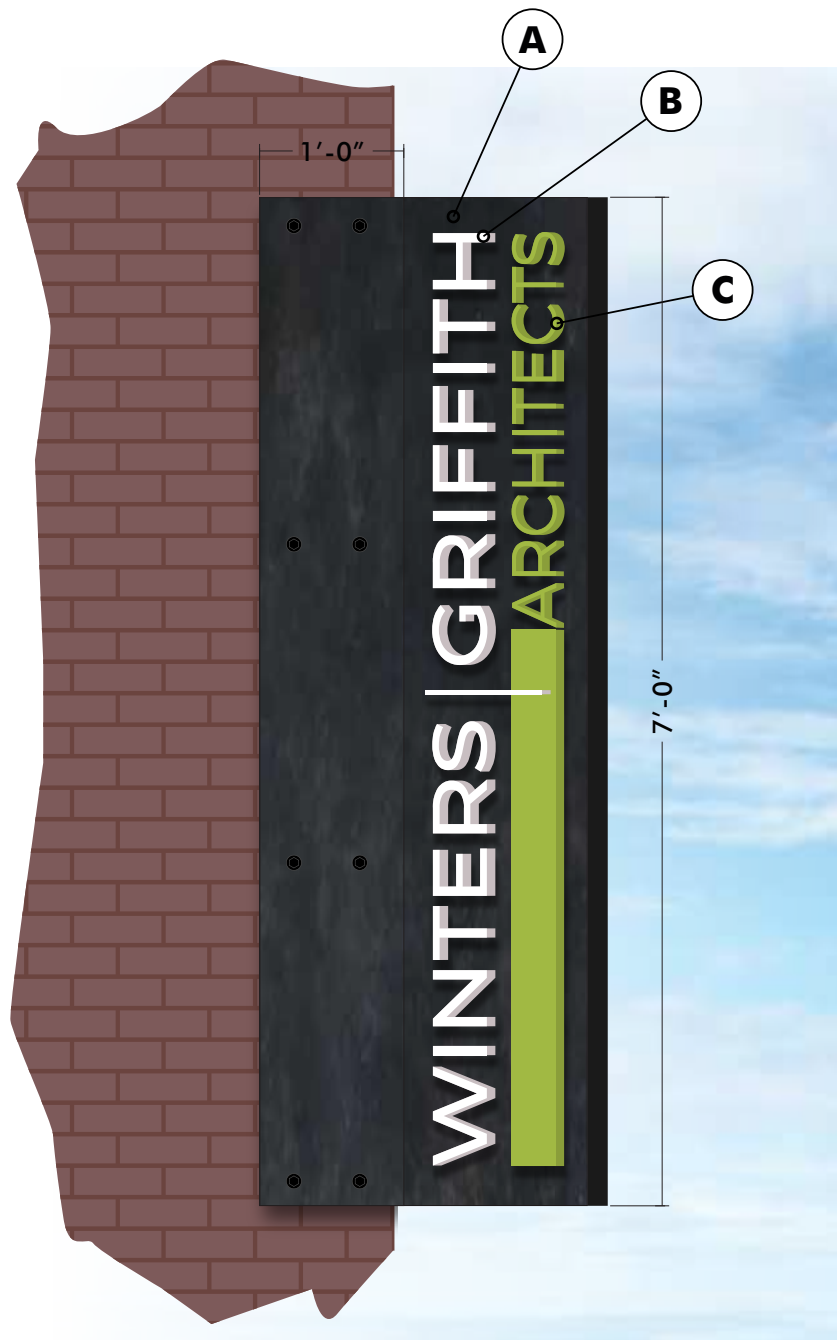

SIDE A



FLAT VIEW OF FACE ONLY

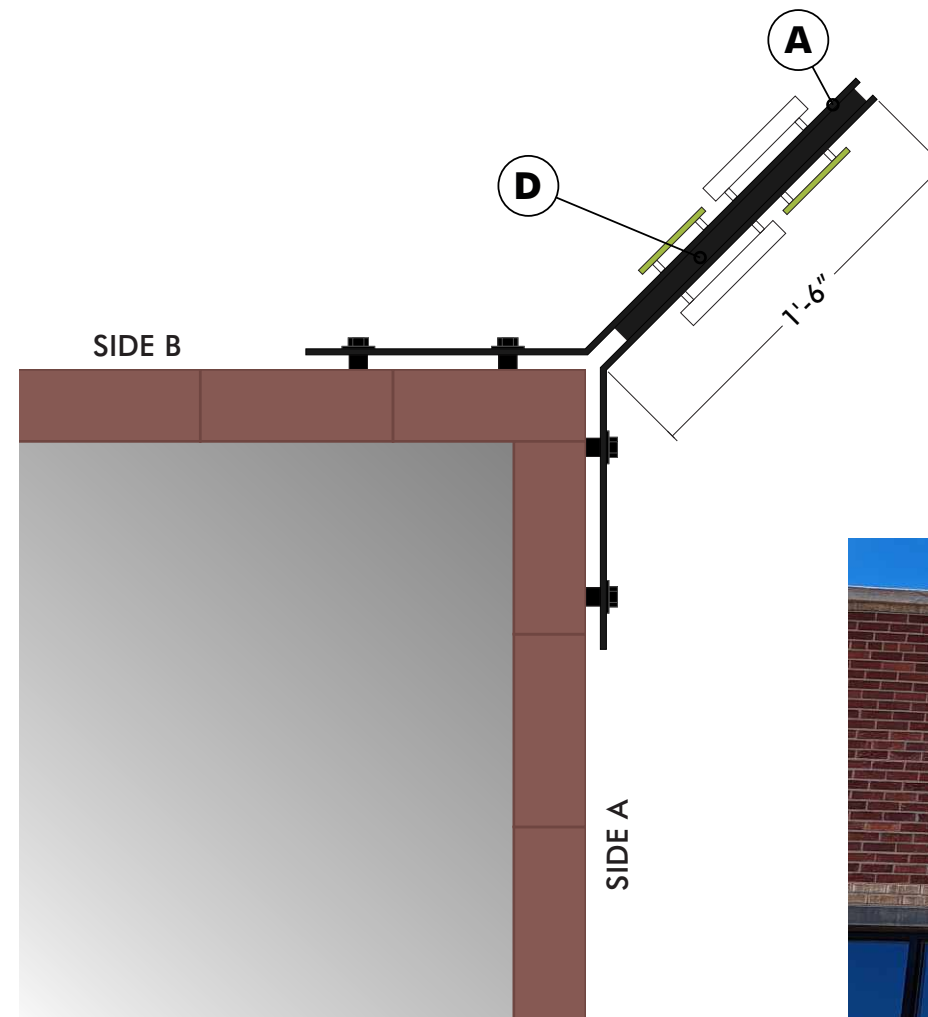

PLAN VIEW
SCALE: 1-1/2" = 1'-0"

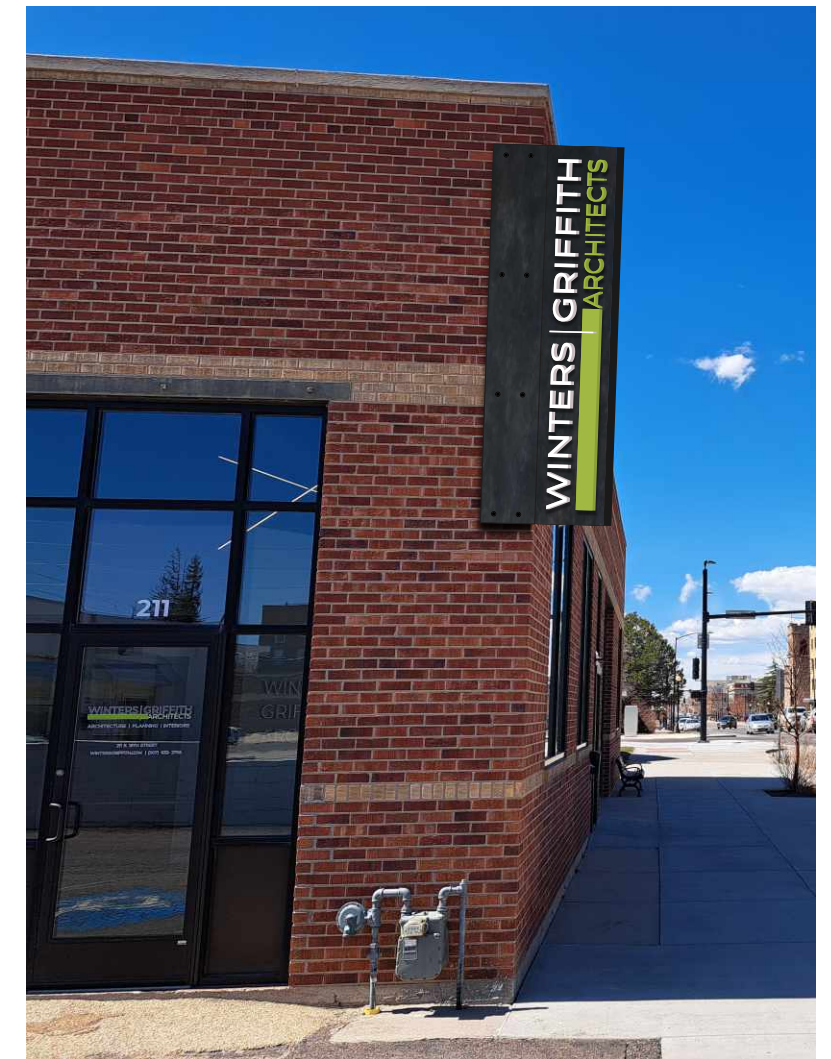

PLACEMENT RENDERING

B	SIGN TYPE	JOB TYPE	QTY	SCALE
	PROJECTING SIGN	MANUFACTURE AND INSTALL	1 D/F	3/4" = 1'-0"



4496 Bents Dr., Unit A
Windsor, CO 80550
www.davincisign.com
Ft. Collins (970) 203-9292
Cheyenne (307) 220-4316
Denver (303) 573-7446
Greeley (970) 353-8446

SALESPERSON: LARRY WHITE DESIGN: J. VALASEK PROD. DESIGN:

Job Name
WINTERS GRIFFITH ARCHITECTS
Address
**211 E. 19TH ST.,
CHEYENNE, WY 82001**

Approvals
DaVinci Approval Date:
Customer Approval
 Without Changes With Changes As Noted

Paint & Finish Colors	Film & Print Colors
P1	F1
P2	F2
P3	F3
P4	F4
P5	F5

Revisions
R1
R2 SIGN TYPE B2 - NEW STYLE
R3 REVISED SIGN PACKAGE - PRE ESTIMATING
R4
R5

DESIGN #	REV.#	DATE
1287	R3	6.27.23
PAGE		OF:
3		7

© Copyright 2021 DaVinci Sign Systems



THIS SIGN IS INTENDED TO BE INSTALLED IN ACCORDANCE WITH THE REQUIREMENTS OF ARTICLE 600 OF THE NATIONAL ELECTRIC SIGN CODE. THE LOCATION OF THE DISCONNECT SWITCH AFTER INSTALLATION SHALL COMPLY WITH ARTICLE 600.6(A) (1) OF THE NATIONAL ELECTRIC SIGN CODE.



ALL SIGNAGE WILL REQUIRE 120V ELECTRICAL SERVICE OR AS INDICATED ON DRAWING.

SIGN SPECIFICATIONS

- A** C6X8.2 STEEL C-CHANNEL PERIMETER WITH INTERNAL 1"X2" STEEL RECT TUBE CROSS SUPPORTS FOR ROOFING; ALL PAINTED APPROVED COLOR.
- B** STANDING SEAM METAL ROOFING IN DARK BRONZE COLOR TO MATCH FRAME.
- C** 1/2" ALL-THREAD ROD WITH TURNBUCKLE AND MOUNTING BRACKET TOP AND BOTTOM. ALL ITEMS EXCEPT FOR ALL THREAD TO BE PAINTED DARK BRONZE.
- D** 7"X7" 1/2" THICK STEEL BRACKETS FOR MOUNTING TO WALL.

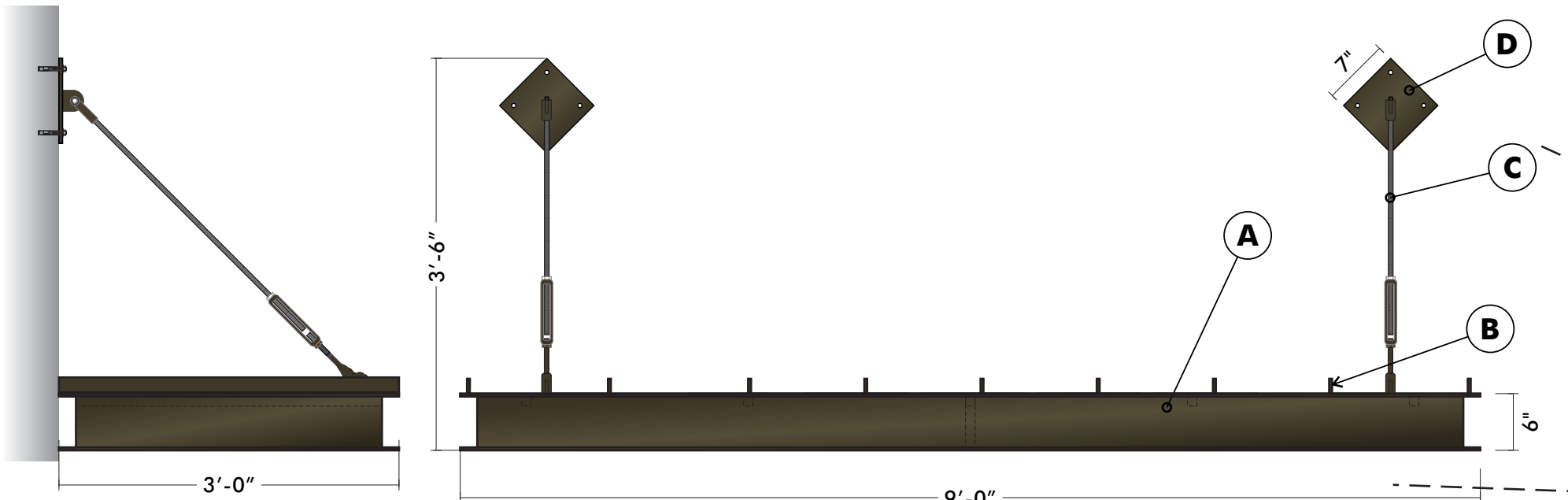

SIDE VIEW

QTY: (1) SIDE ENTRANCE



PLACEMENT RENDERING SCALE: 1/8" = 1'-0"

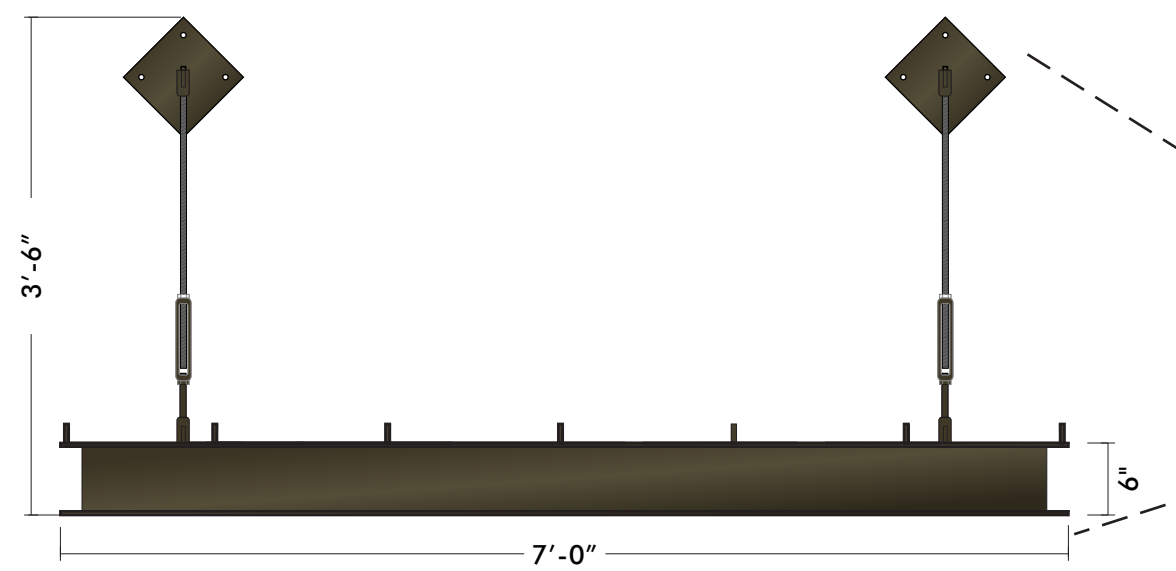

QTY: (1) MAIN ENTRY



PLACEMENT RENDERING SCALE: 3/16" = 1'-0"

SIGN TYPE	JOB TYPE	QTY	SCALE
METAL AWNINGS	MANUFACTURE AND INSTALL	2	3/4" = 1'-0"



4496 Bents Dr., Unit A
Windsor, CO 80550
www.davincisign.com

Ft. Collins (970) 203-9292
Cheyenne (307) 220-4316
Denver (303) 573-7446
Greeley (970) 353-8446

SALESPERSON: LARRY WHITE DESIGN: J. VALASEK PROD. DESIGN:

Job Name
WINTERS GRIFFITH ARCHITECTS

Address
**211 E. 19TH ST.,
CHEYENNE, WY 82001**

Approvals

DaVinci Approval Date: _____

Customer Approval

Without Changes With Changes As Noted Date: _____

Paint & Finish Colors	Film & Print Colors
P1	F1
P2	F2
P3	F3
P4	F4
P5	F5

Revisions
R1
R2 SIGN TYPE B2 - NEW STYLE
R3 REVISED SIGN PACKAGE - PRE ESTIMATING
R4
R5

DESIGN #	REV.#	DATE
1287	R3	6.27.23
PAGE	OF:	
4	7	

© Copyright 2021 DaVinci Sign Systems

THIS SIGN IS INTENDED TO BE INSTALLED IN ACCORDANCE WITH THE REQUIREMENTS OF ARTICLE 600 OF THE NATIONAL ELECTRIC SIGN CODE. THE LOCATION OF THE DISCONNECT SWITCH AFTER INSTALLATION SHALL COMPLY WITH ARTICLE 600.6(A) (1) OF THE NATIONAL ELECTRIC SIGN CODE.

ALL SIGNAGE WILL REQUIRE 120V ELECTRICAL SERVICE OR AS INDICATED ON DRAWING.

SIGN SPECIFICATIONS

- A** 11 GA STEEL PANEL WITH CLEAR COAT FINISH. SIDE OF PANEL HAS 4" RETURN TO WRAP CORNER OF BUILDING.
- B** 1/4" ALUMINUM FLAT CUT LETTERS, PAINTED WHITE; BLIND STUD MOUNTED WITH 1/4" PROJECTION FROM SIGN PANEL
- C** 1/4" ALUMINUM CUT BRACKET TOP AND BOTTOM WELDED TO BACK OF SIGN AND INSTALLED ONTO WALL WITH APPOSING ANGLE CLIPS.
- D** 11 GA STEEL PANEL WITH CLEAR COAT FINISH; MOUNTED WITH APPOSING CLIPS WITH 1" PROJECTION TO WALL.

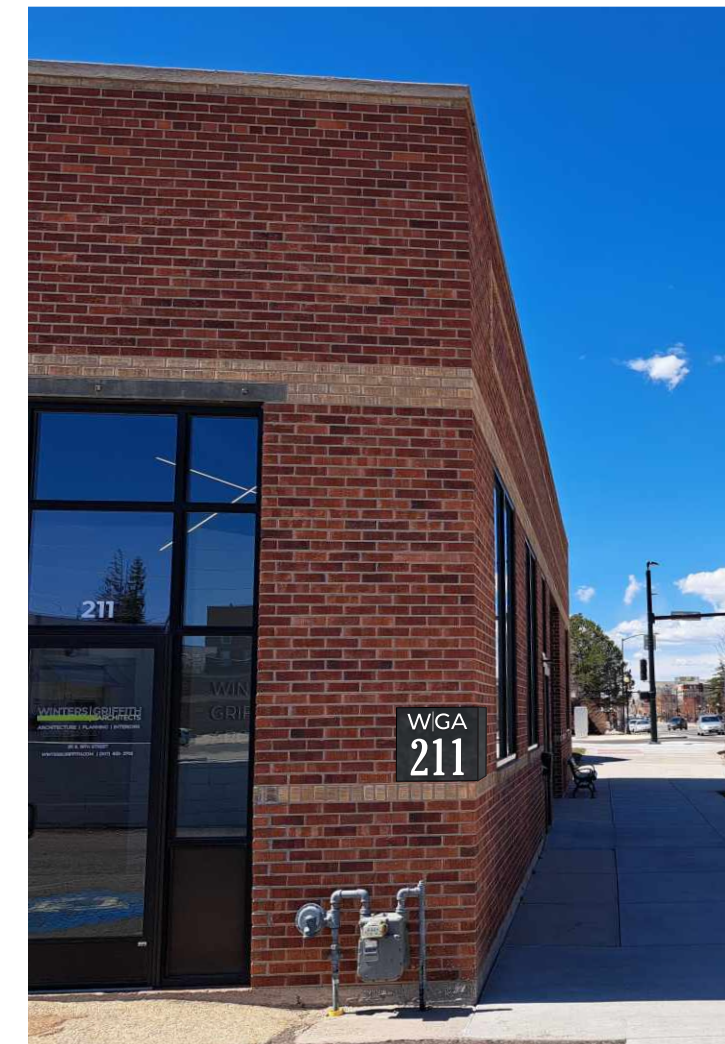
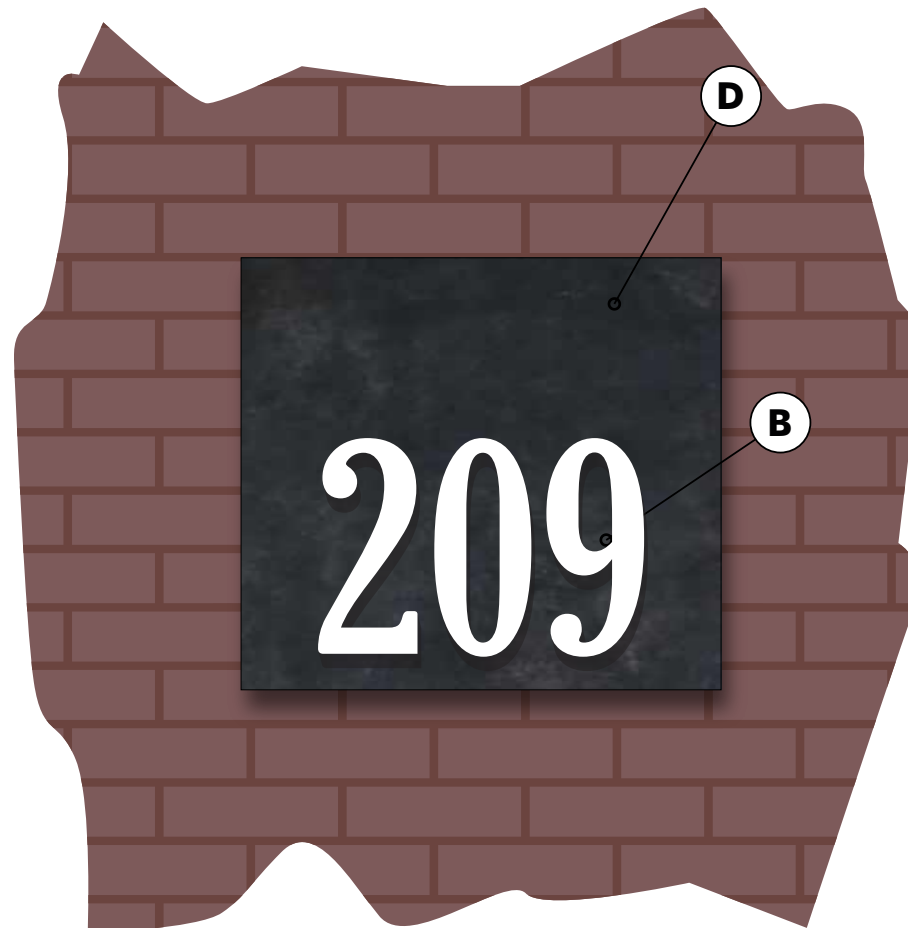
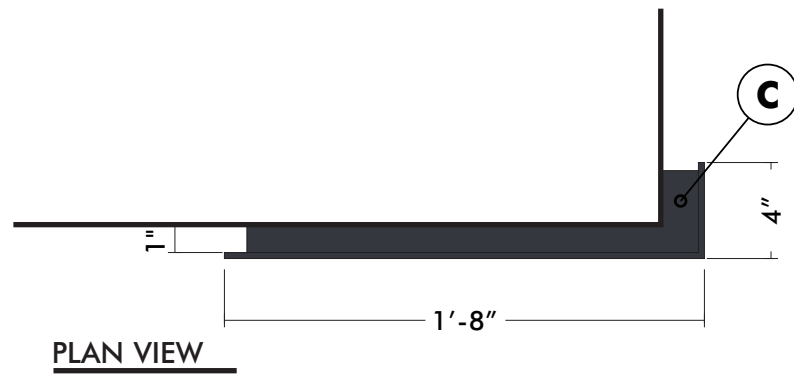

PLACEMENT RENDERING

F	SIGN TYPE	JOB TYPE	QTY	SCALE
	FLAT CUT ADDRESS PANELS	MANUFACTURE AND INSTALL	2	1-1/2" = 1'-0"



4496 Bents Dr., Unit A
Windsor, CO 80550
www.davincisign.com

Ft. Collins (970) 203-9292
Cheyenne (307) 220-4316
Denver (303) 573-7446
Greeley (970) 353-8446

SALESPERSON: LARRY WHITE

DESIGN: J. VALASEK PROD. DESIGN:

Job Name
WINTERS GRIFFITH ARCHITECTS

Address
**211 E. 19TH ST.,
CHEYENNE, WY 82001**

Approvals

DaVinci Approval Date:

Customer Approval

Without Changes With Changes As Noted

Paint & Finish Colors Film & Print Colors

P1	F1
P2	F2
P3	F3
P4	F4
P5	F5

Revisions

R1
R2 SIGN TYPE B2 - NEW STYLE
R3 REVISED SIGN PACKAGE - PRE ESTIMATING
R4
R5

DESIGN # REV.# DATE

1287 | R3 | 6.27.23

PAGE OF:

7 7

© Copyright 2021 DaVinci Sign Systems



THIS SIGN IS INTENDED TO BE INSTALLED IN ACCORDANCE WITH THE REQUIREMENTS OF ARTICLE 600 OF THE NATIONAL ELECTRIC SIGN CODE. THE LOCATION OF THE DISCONNECT SWITCH AFTER INSTALLATION SHALL COMPLY WITH ARTICLE 600.6(A) (1) OF THE NATIONAL ELECTRIC SIGN CODE.



ALL SIGNAGE WILL REQUIRE 120V ELECTRICAL SERVICE OR AS INDICATED ON DRAWING.

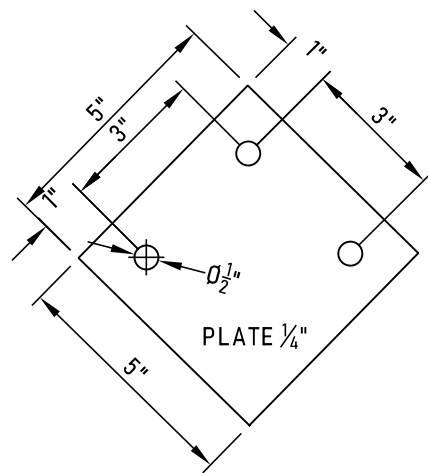

CLEVIS PLATE

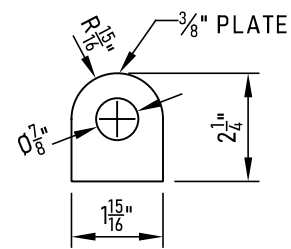

CLEVIS TAB @ FRAME

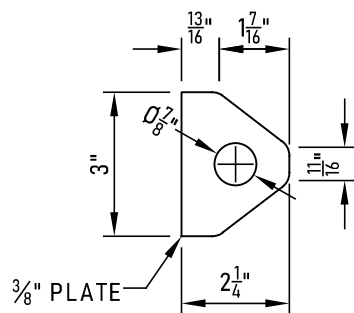

CLEVIS TAB @ WALL

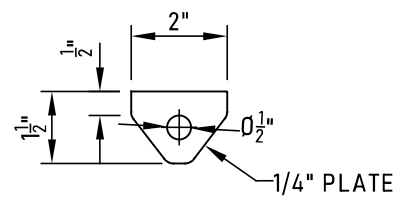

SIGN TAB @ FRAME

TAB DETAILS

SCALE: 3" = 1'-0"

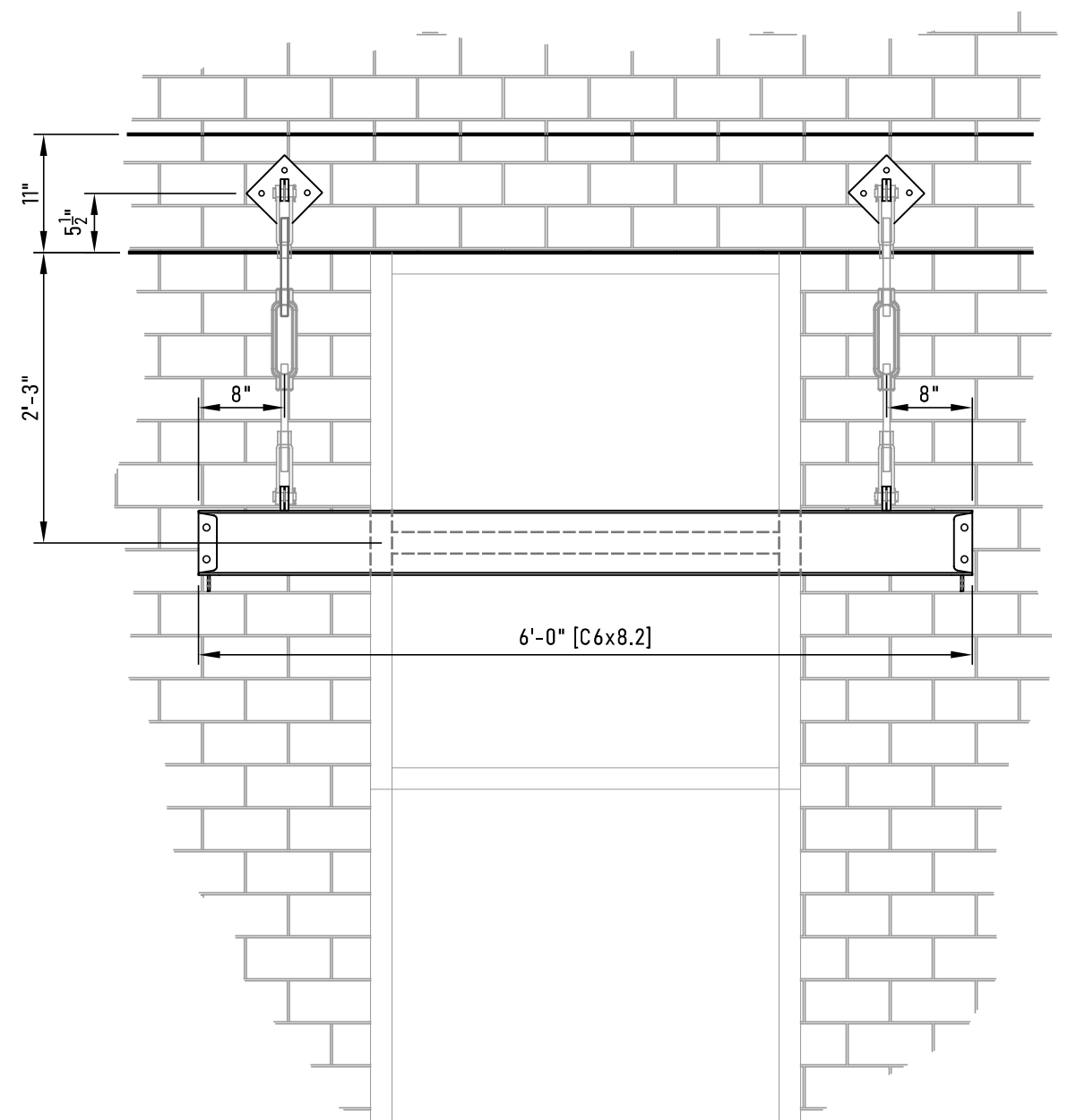
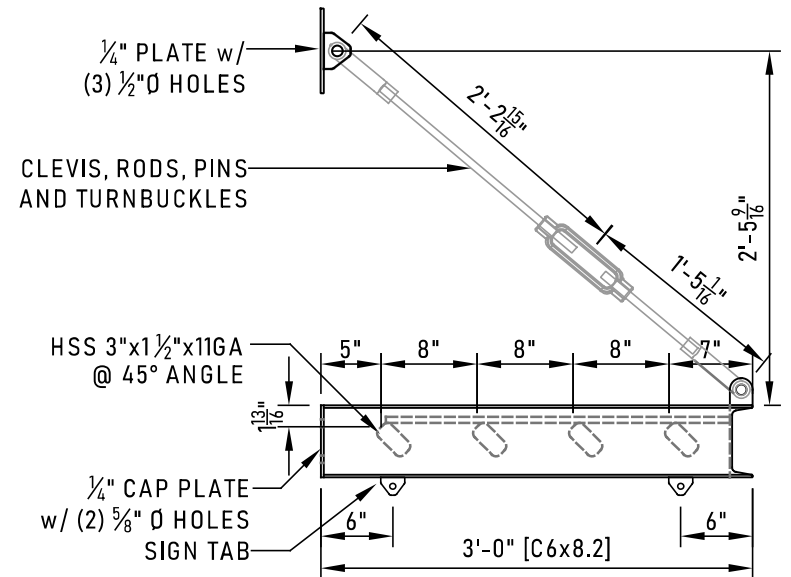
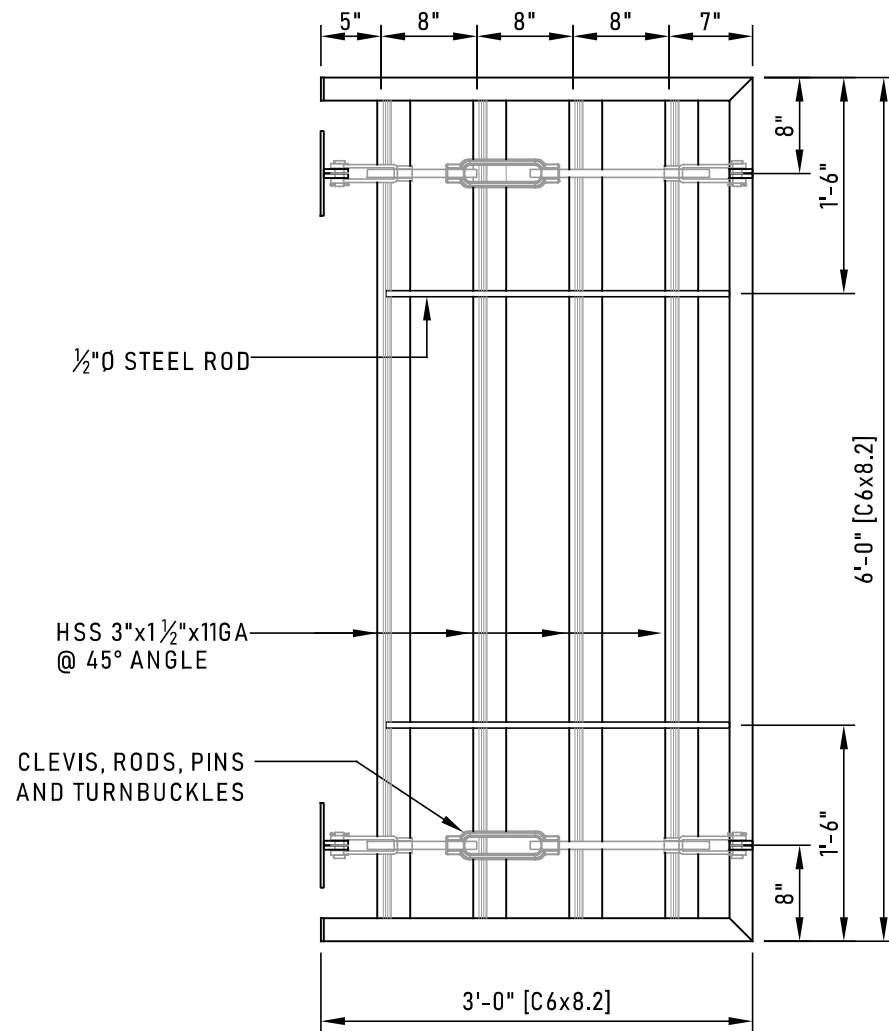

NOTE: ALL STEEL TO BE CLEAR POWDER COAT

PLAN / ELEVATION / SECTION

SCALE: 3/4" = 1'-0"

WINTERS GRIFFITH ARCHITECTS - 6'-0" LONG CANOPY

FOR REVIEW
NOT FOR CONSTRUCTION

08/30/2024

3:24:34 PM

8/30/2024 3:22: PM



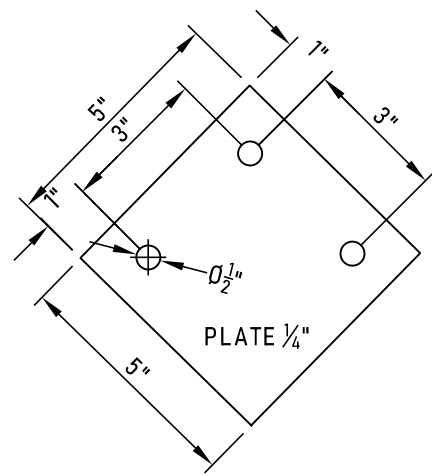

CLEVIS PLATE

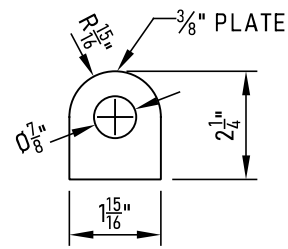

CLEVIS TAB @ FRAME

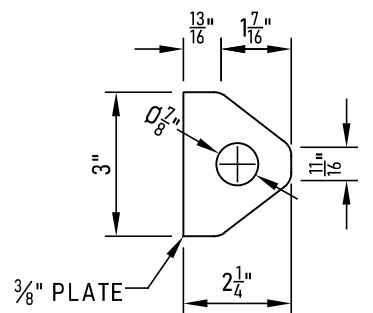

CLEVIS TAB @ WALL

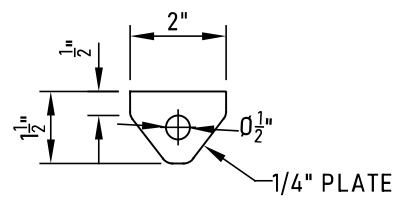

SIGN TAB @ FRAME

TAB DETAILS

SCALE: 3" = 1'-0"

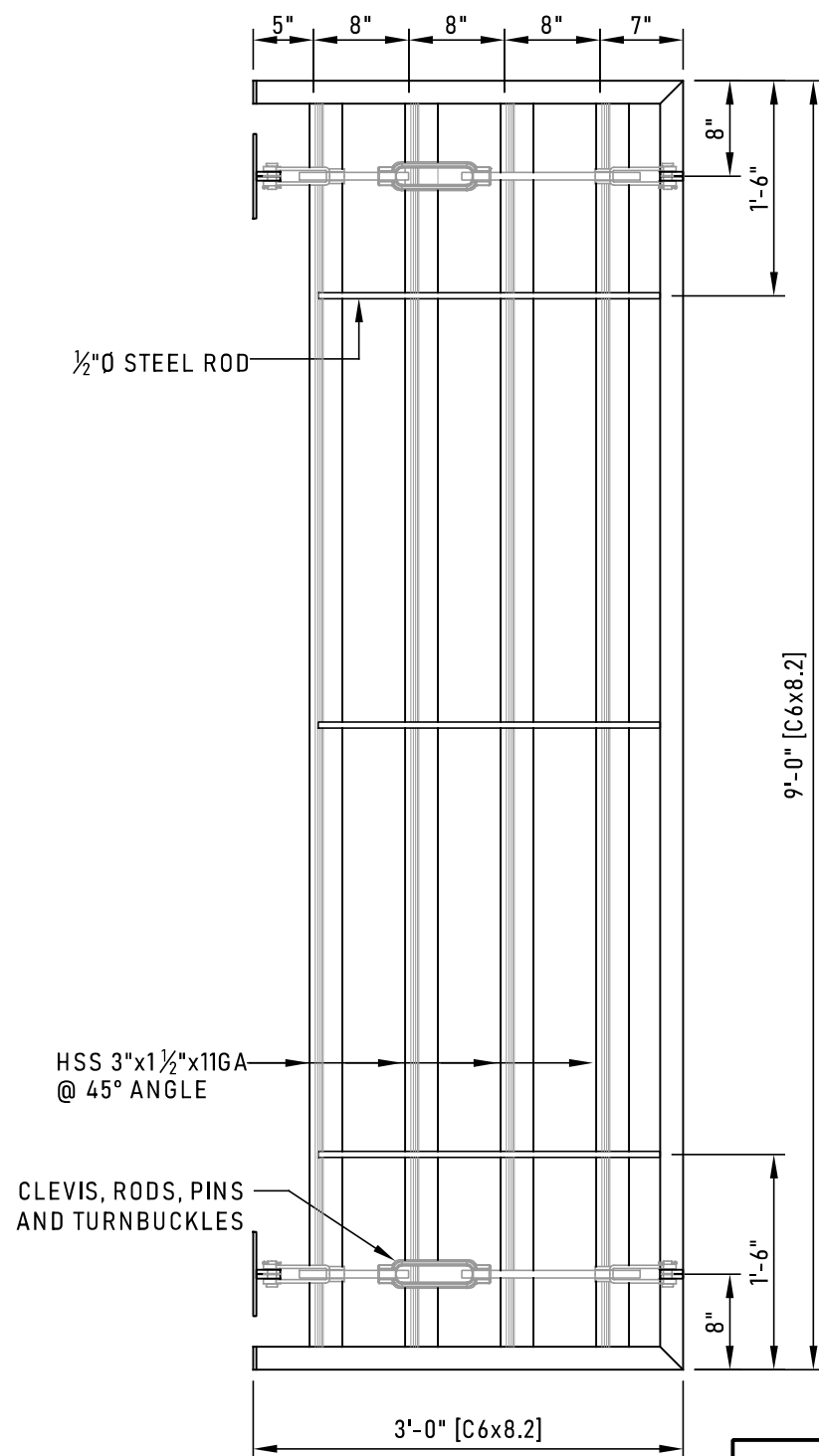

NOTE: ALL STEEL TO BE CLEAR POWDER COAT

PLAN / ELEVATION / SECTION

SCALE: 3/4" = 1'-0"

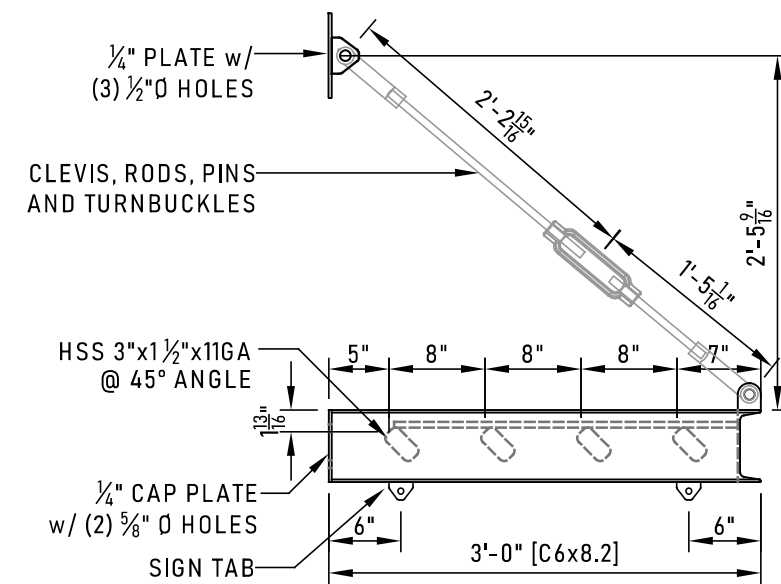
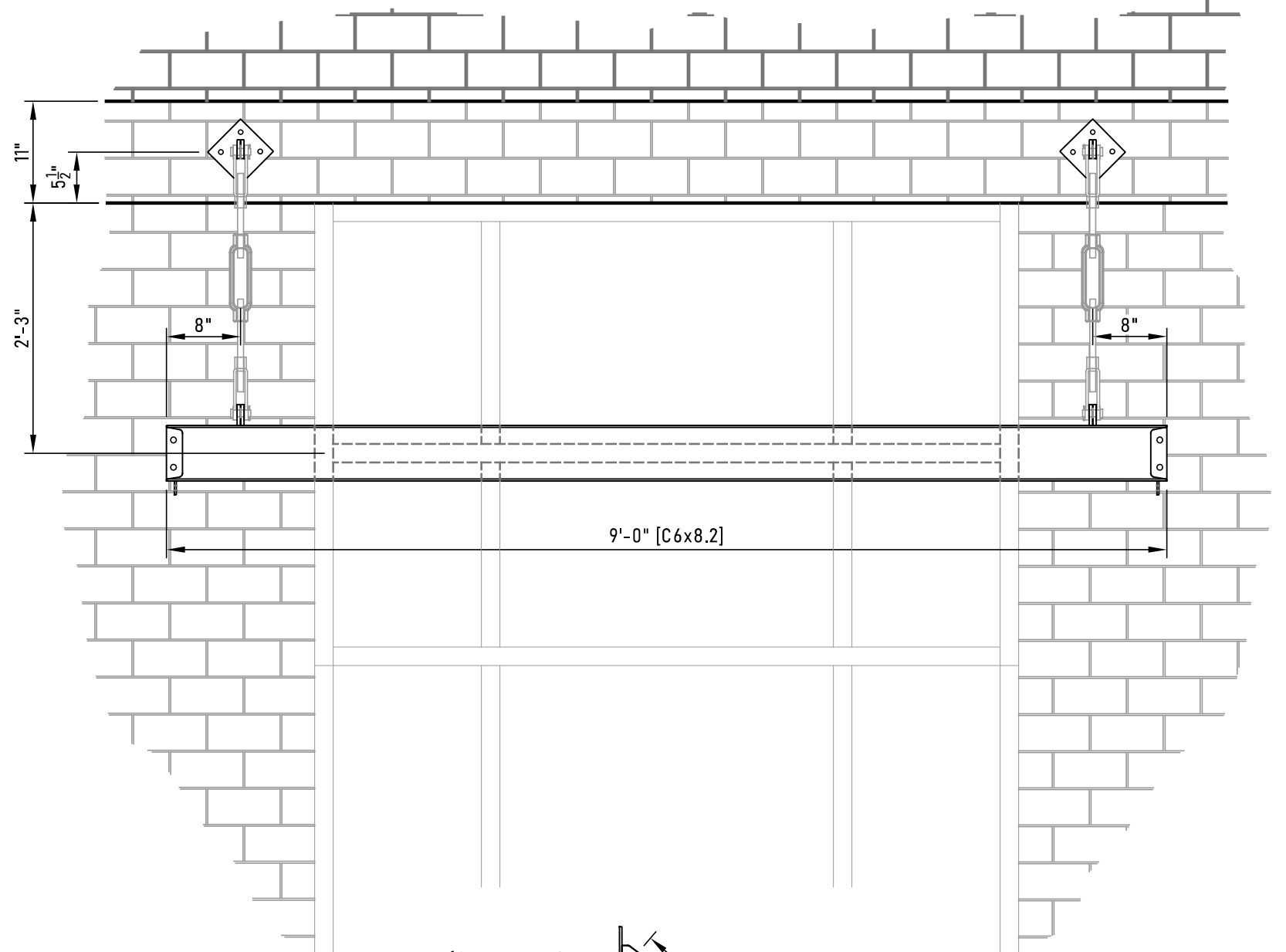

WINTERS GRIFFITH ARCHITECTS - 9'-0" LONG CANOPY

FOR REVIEW
NOT FOR CONSTRUCTION

08/30/2024

3:24:08 PM

8/30/2024 3:22: PM



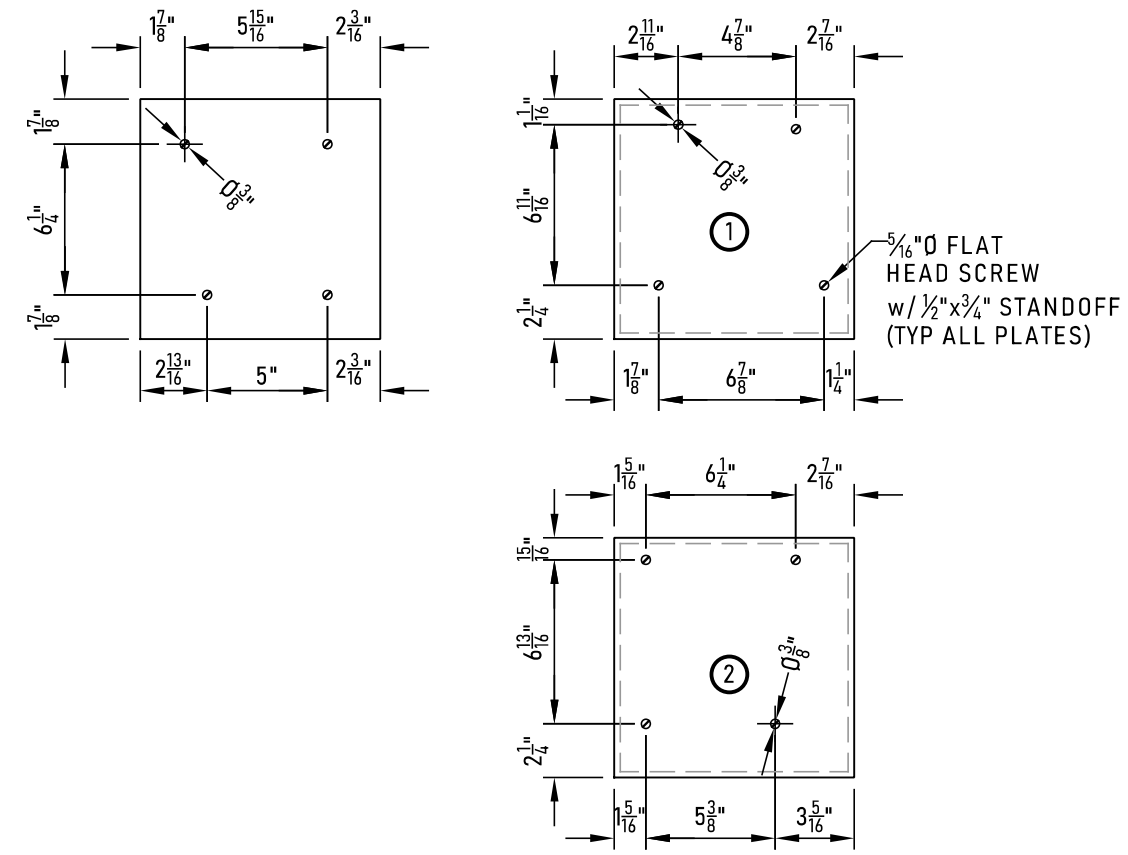
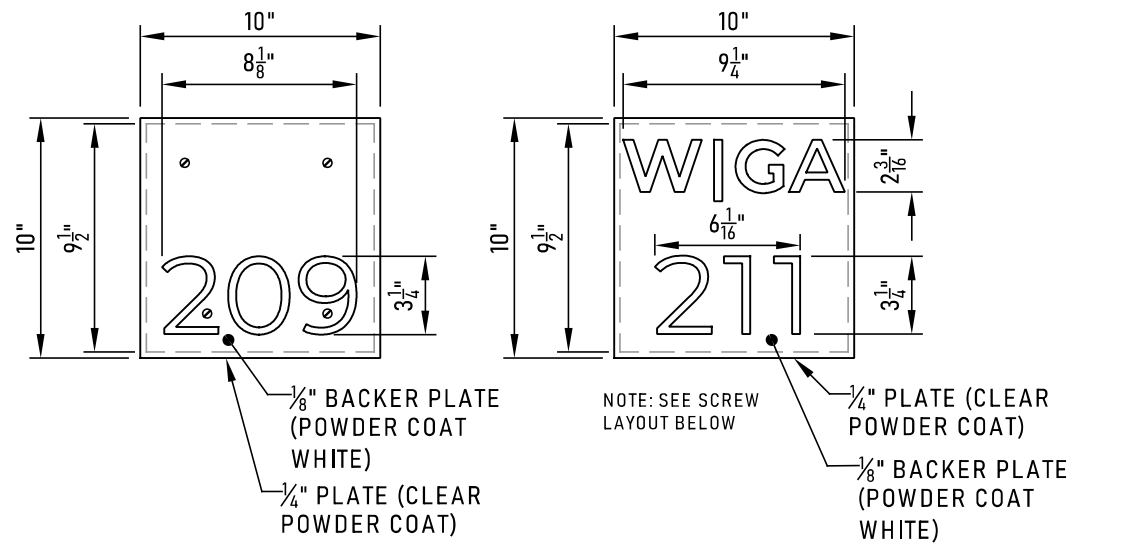
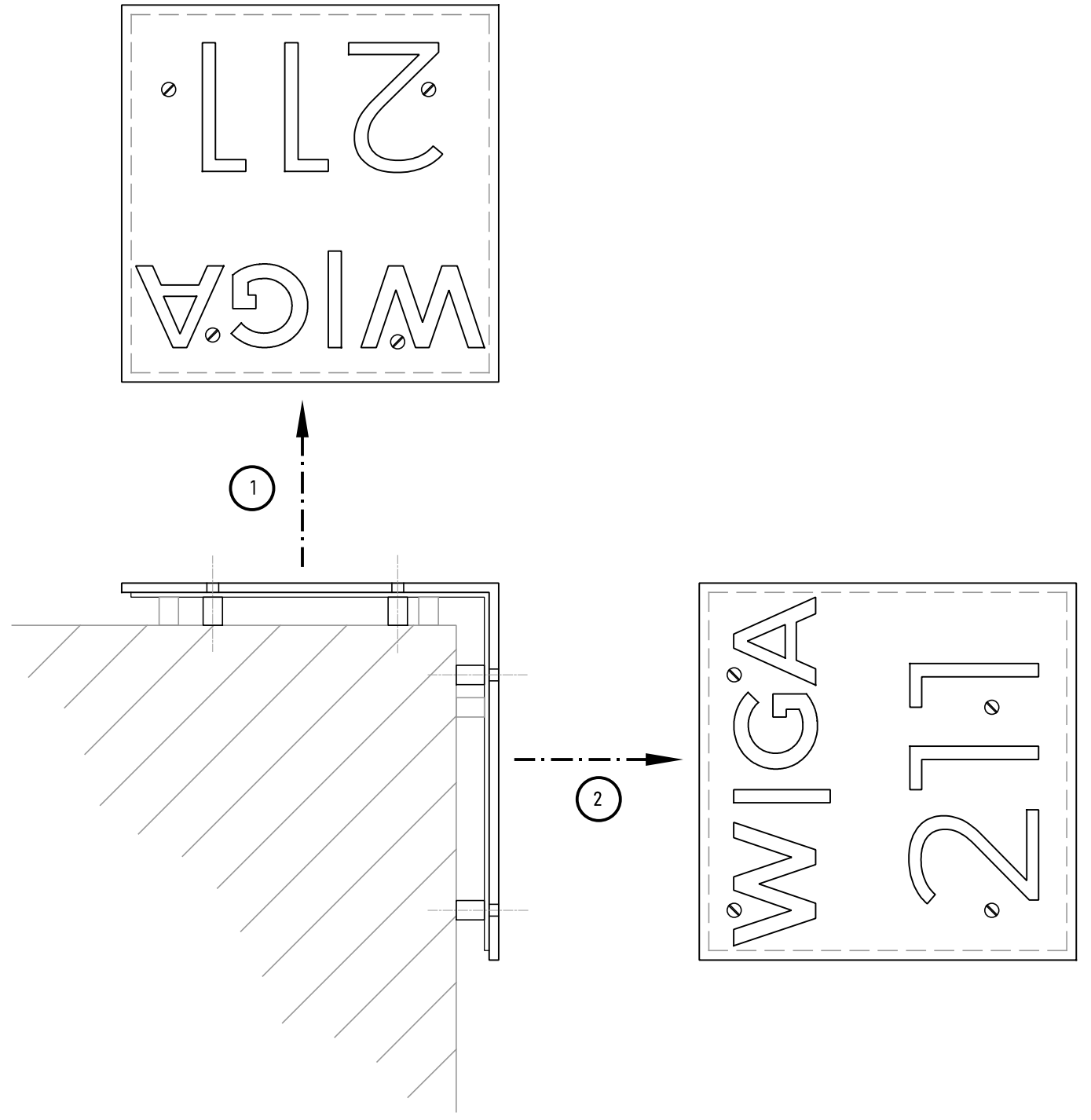
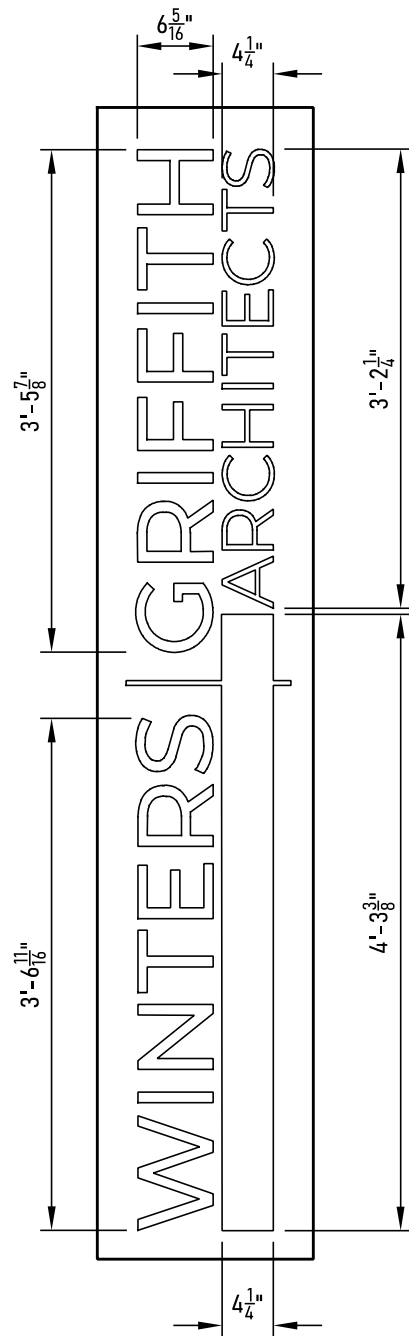

PLATE DETAILS
SCALE: 1 1/2" = 1'-0"



PLAN / ELEVATION / SECTION
SCALE: 3" = 1'-0"



SIGN CUTOUT
SCALE: 3/4" = 1'-0"

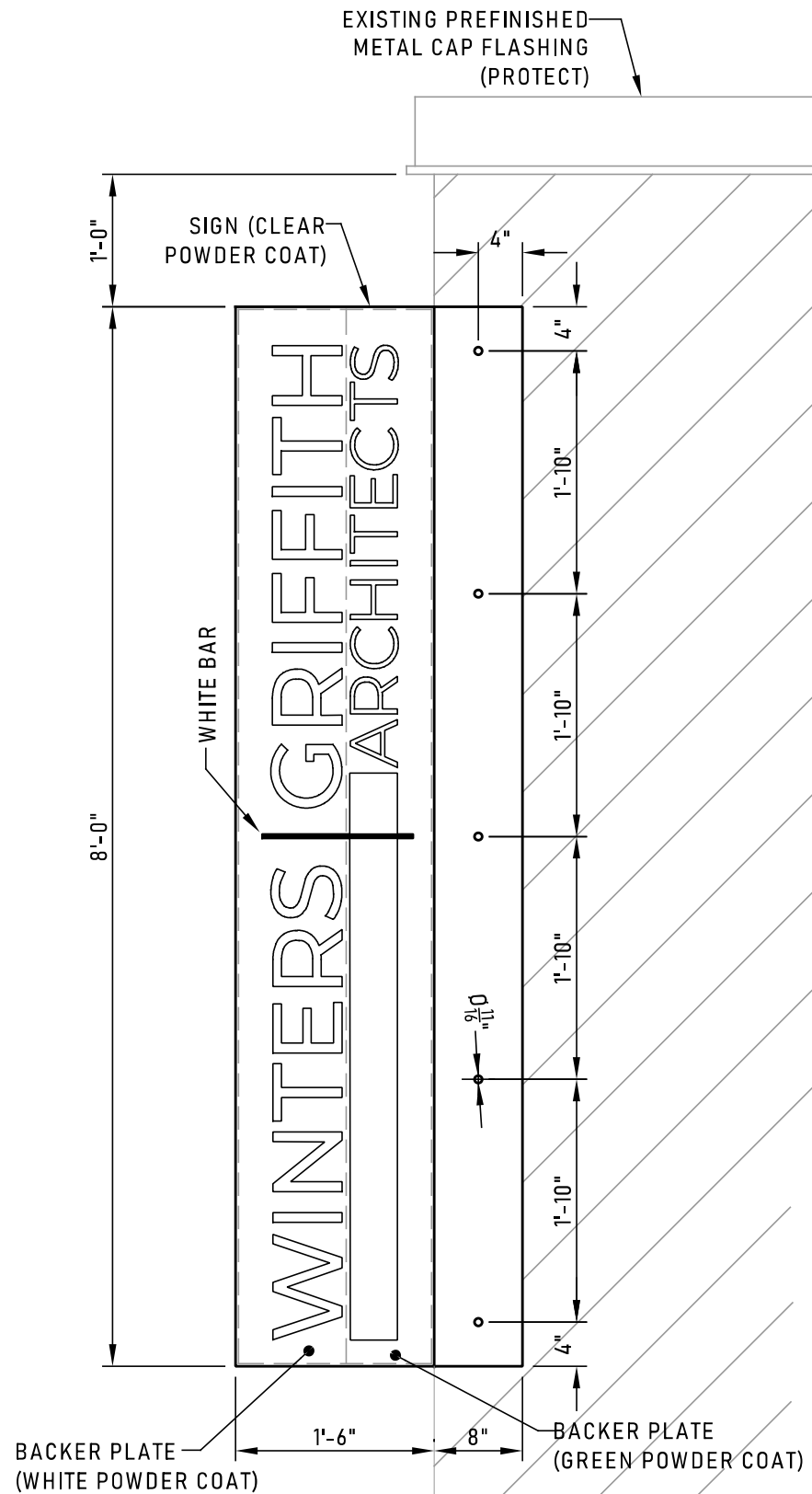

LEFT ELEVATION
SCALE: 3/4" = 1'-0"

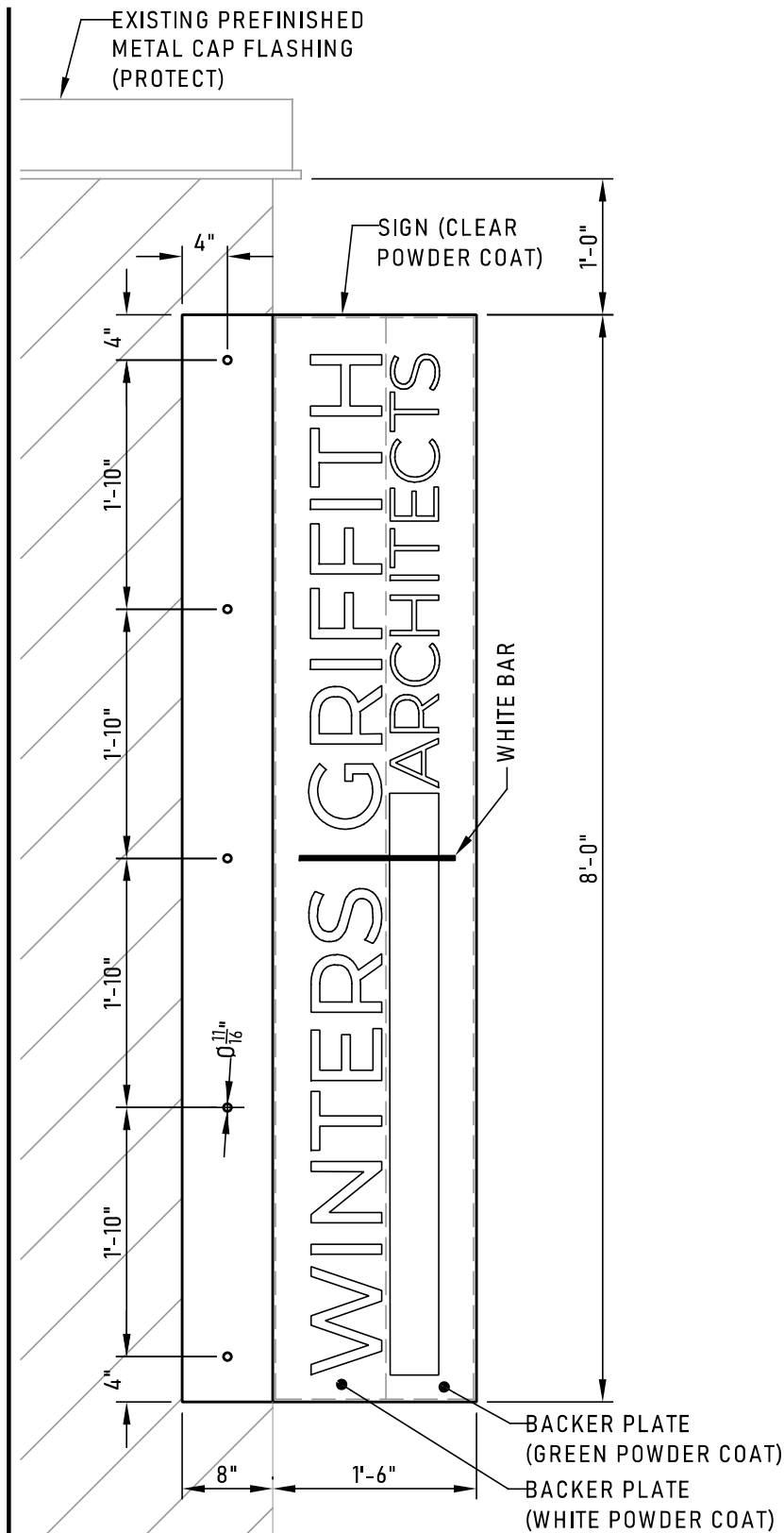

RIGHT ELEVATION
SCALE: 3/4" = 1'-0"

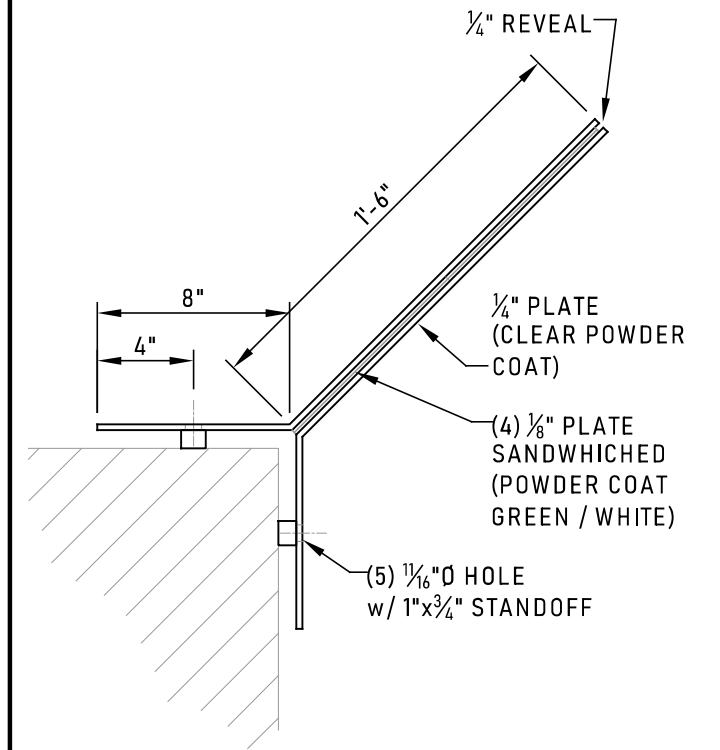

WALL SIGN - PLAN
SCALE: 1 1/2" = 1'-0"

WINTERS GRIFFITH ARCHITECTS - 8'-0" WALL SIGN

FOR REVIEW
NOT FOR CONSTRUCTION
08/30/2024 3:24:18 PM

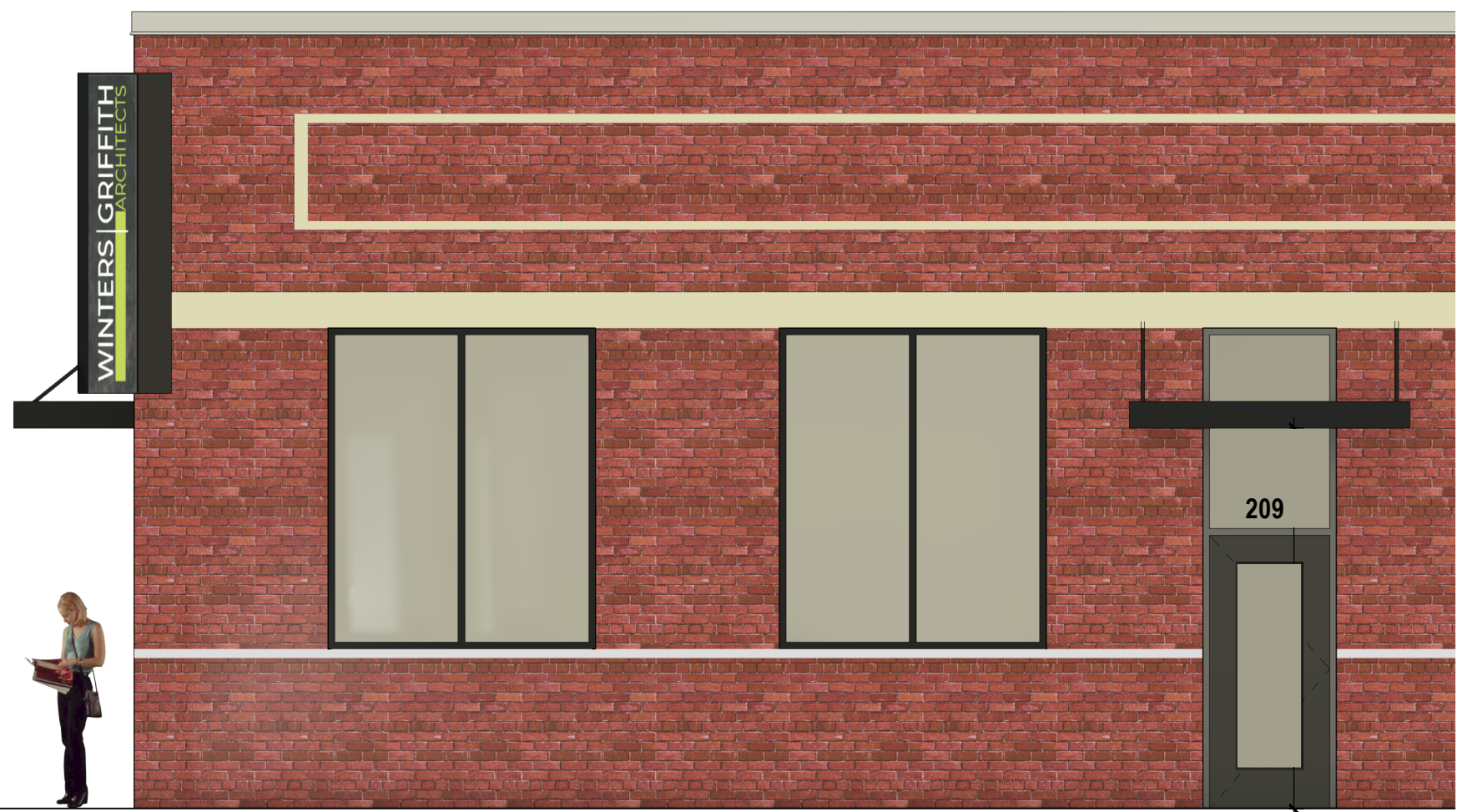

1 EAST ELEVATION
1/4" = 1'-0"

2 NORTHISH ELEVATION
1/4" = 1'-0"



211

WINTERS | GRIFFITH
ARCHITECTS
ARCHITECTURE | PLANNING | INTERIORS
311 E. 37TH STREET
WINTERSGRIFFITH.COM | (507) 633-2705





209





211

WINTERS GRIFFITH
ARCHITECTS
ARCHITECTURE | PLANNING | INTERIORS
101 S. 10TH STREET
WINTERS, CALIFORNIA | (209) 833-2706

